

REFERENCE DRAWING / REFERENTIE TEKENING

01	Demolition plan
02	Floorplan
03	Beamplan
04	Terrain Works and Sewage and drainage system
05	Views Building MTEC Snesi Kondre 1
06	Views Building MTEC Snesi Kondre 2
07	Details
08	Detail Existing Bathroom
09	Summary for windows and doors
10	Platform

- Note:
- Concrete class: C20/25
 - Rebar grade: B400A
 - Cover: 30mm/35mm
 - Steel quality: S235
 - Bolt grade: 8.8
 - Weld thickness: 3mm-5mm
 - Bolt and anchor connections must be fitted with washers
 - Minimum reinforcement overlap of 47Ø
 - All hollow section pipes must be sealed with caps
 - All dimensions should be checked on site

CODECO N.V.
 WE ENGINEER YOUR SOLUTION!

CLIENT/OPDRACHTGEVER
EMSAGS

LOCATION/ADRES
Snesikondre

PROJECT/PROJECT
MTEC Snesi Kondre

CONTENTS/TEKENINGNAAM Demolition plan			
DRAFTER/TEKENAAR SRA			
STRUCTURAL ENGINEER/CONSTRUCTEUR ir. A. DASSASINGH	CIVIL ENGINEER/CIVIEL INGENIEUR A. PANCHAM BSc.	TELEPHONE/TELEFOON +597 855 4345	
DATE/DATUM 12/07/2024	SCALE/SCHAAL 1 : 100	PAPER/PAPIER A3	UNIT/EENHEID MM
PROJECT NUMBER/PROJECTNUMMER EMSAGS-0824-C	DRAWING NUMBER/TEKENINGNUMMER 01	REVISION/REVISIE	
Kwattaweg # 717E, Wanica Suriname - Website: www.codeco.nv.com			
Copyright Codeco N.V.: Niets uit deze tekening mag gedupliceerd worden zonder schriftelijke toestemming van de auteur			

1 Demolition plan
1 : 100

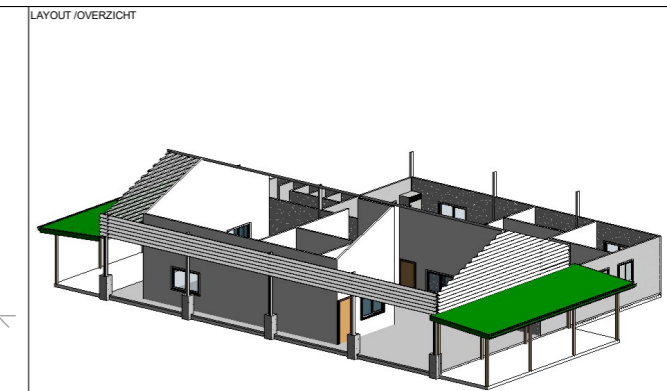
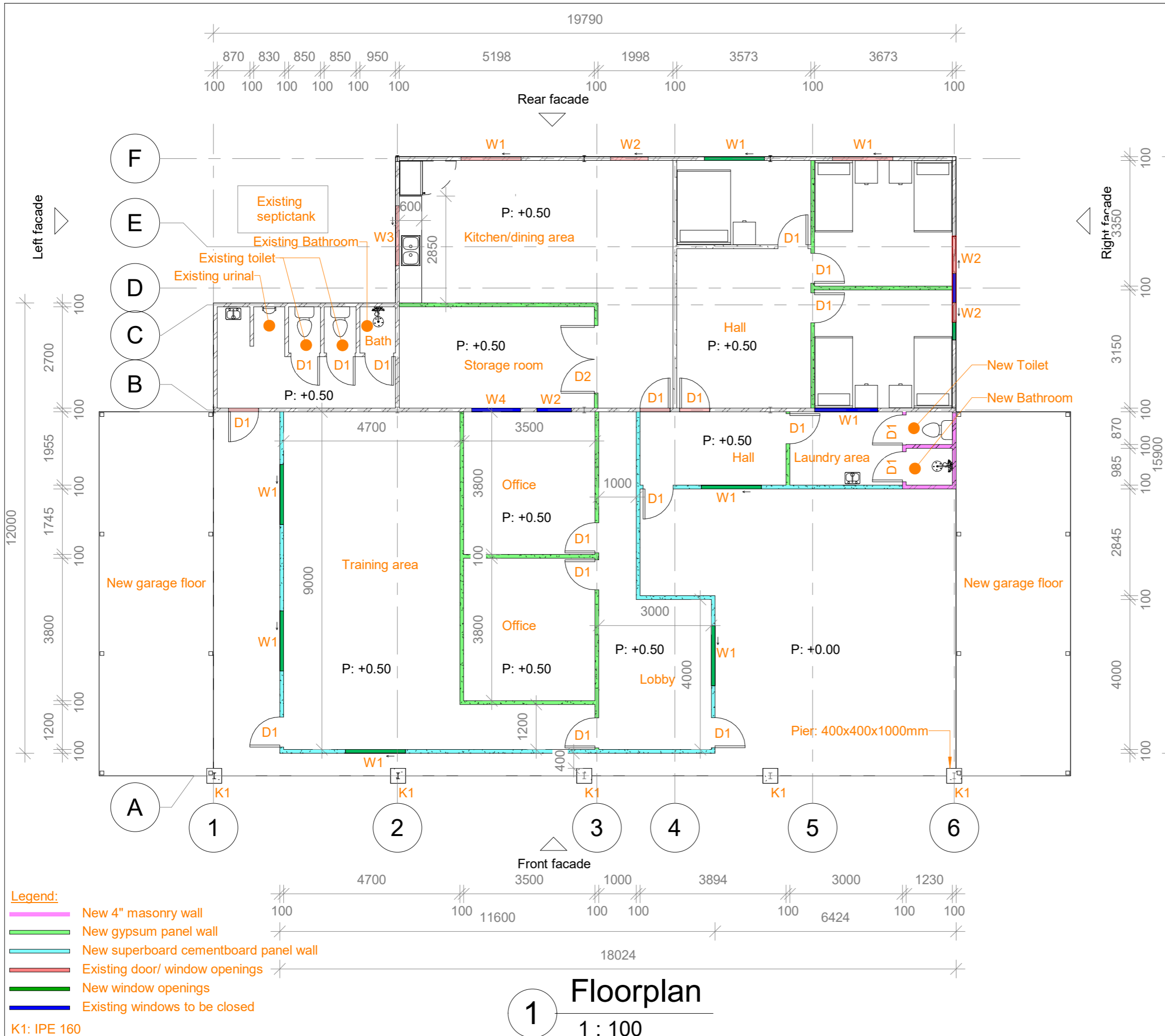

REFERENCE DRAWING / REFERENTIE TEKENING

01	Demolition plan
02	Floorplan
03	Beamplan
04	Terrain Works and Sewage and drainage system
05	Views Building MTEC Snesi Kondre 1
06	Views Building MTEC Snesi Kondre 2
07	Details
08	Detail Existing Bathroom
09	Summary for windows and doors
10	Platform

Note:

- Concrete class: C20/25
- Rebar grade: B400A
- Cover: 30mm/35mm
- Steel quality: S235
- Bolt grade: 8.8
- Weld thickness: 3mm-5mm
- Bolt and anchor connections must be fitted with washers
- Minimum reinforcement overlap of 47Ø
- All hollow section pipes must be sealed with caps
- All dimensions should be checked on site

CODECO N.V.
WE ENGINEER YOUR SOLUTION!

CLIENT/OPDRACHTGEVER
EMSAGS

LOCATION/ADRES
Snesikondre

PROJECT/PROJECT
MTEC Snesi Kondre

CONTENTS/TEKENINGNAAM
Floorplan

DRAFTER/TEKENAAR
SRA

STRUCTURAL ENGINEER/CONSTRUCTEUR
ir. A. DASSASINGH

CIVIL ENGINEER/CIVIEL INGENIEUR
A. PANCHAM BSc.

TELEPHONE/TELEFOON
+597 855 4345

DATE/DATUM 12/07/2024	SCALE/SCHAAL As indicated	PAPER/PAPIER A3	UNIT/EENHEID MM
PROJECT NUMBER/PROJECTNUMMER EMSAGS-0824-C	DRAWING NUMBER/TEKENINGNUMMER 02	REVISION/REVISIE	

Kwattaweg # 717E, Wanica Suriname - Website: www.codeco.nv.com

Copyright Codeco N.V.:
Niets uit deze tekening mag gedupliceerd worden zonder schriftelijke toestemming van de auteur

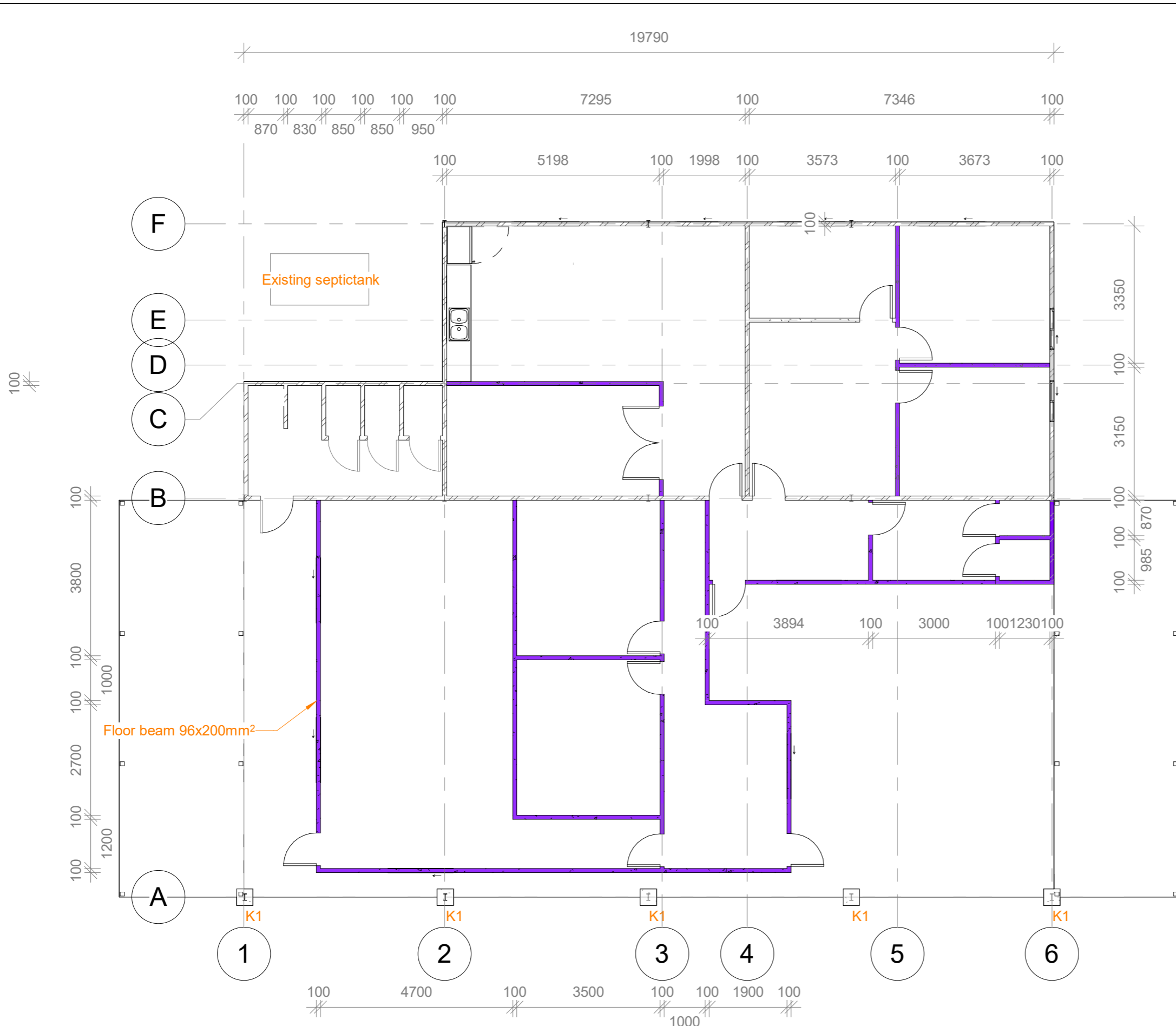

Existing septic tank

Floor beam 96x200mm²

1 **Beamplan**
1 : 100

Legend:
 New beam 200x96mm² to be placed on the existing floor
 K1: IPE 160

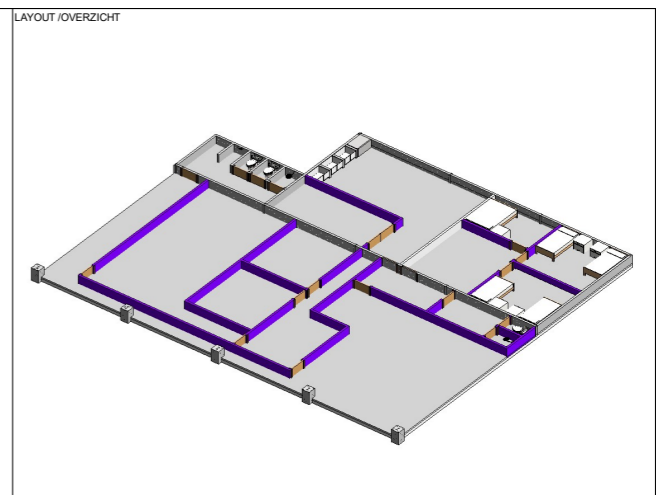

REFERENCE DRAWING / REFERENTIE TEKENING

01	Demolition plan
02	Floorplan
03	Beamplan
04	Terrain Works and Sewage and drainage system
05	Views Building MTEC Snesi Kondre 1
06	Views Building MTEC Snesi Kondre 2
07	Details
08	Detail Existing Bathroom
09	Summary for windows and doors
10	Platform

- Note:**
- Concrete class: C20/25
 - Rebar grade: B400A
 - Cover: 30mm/35mm
 - Steel quality: S235
 - Bolt grade: 8.8
 - Weld thickness: 3mm-5mm
 - Bolt and anchor connections must be fitted with washers
 - Minimum reinforcement overlap of 47∅
 - All hollow section pipes must be sealed with caps
 - All dimensions should be checked on site

CODECO CONSTRUCTION DESIGNERS & CONSULTANTS N.V. COMPANY/BEDRIJF
CODECO N.V. WE ENGINEER YOUR SOLUTION!

CLIENT/OPDRACHTGEVER
EMSAGS

LOCATION/ADRES
Snesikondre

PROJECT/PROJECT
MTEC Snesi Kondre

CONTENTS/TEKENINGNAAM
Beamplan

DRAFTER/TEKENAAR
SRA

STRUCTURAL ENGINEER/CONSTRUCTEUR	CIVIL ENGINEER/CIVIEL INGENIEUR	TELEPHONE/TELEFOON
ir. A. DASSASINGH	A. PANCHAM BSc.	+597 855 4345

DATE/DATUM	SCALE/SCHAAL	PAPER/PAPIER	UNIT/EENHEID
12/07/2024	As indicated	A3	MM

PROJECT NUMBER/PROJECTNUMMER	DRAWING NUMBER/TEKENINGNUMMER	REVISION/REVISIE
EMSAGS-0824-C	03	

Kwattaweg # 717E, Wanica Suriname - Website: www.codeco.nv.com
 Copyright Codeco N.V.:
 Niets uit deze tekening mag geduplicateerd worden zonder schriftelijke toestemming van de auteur

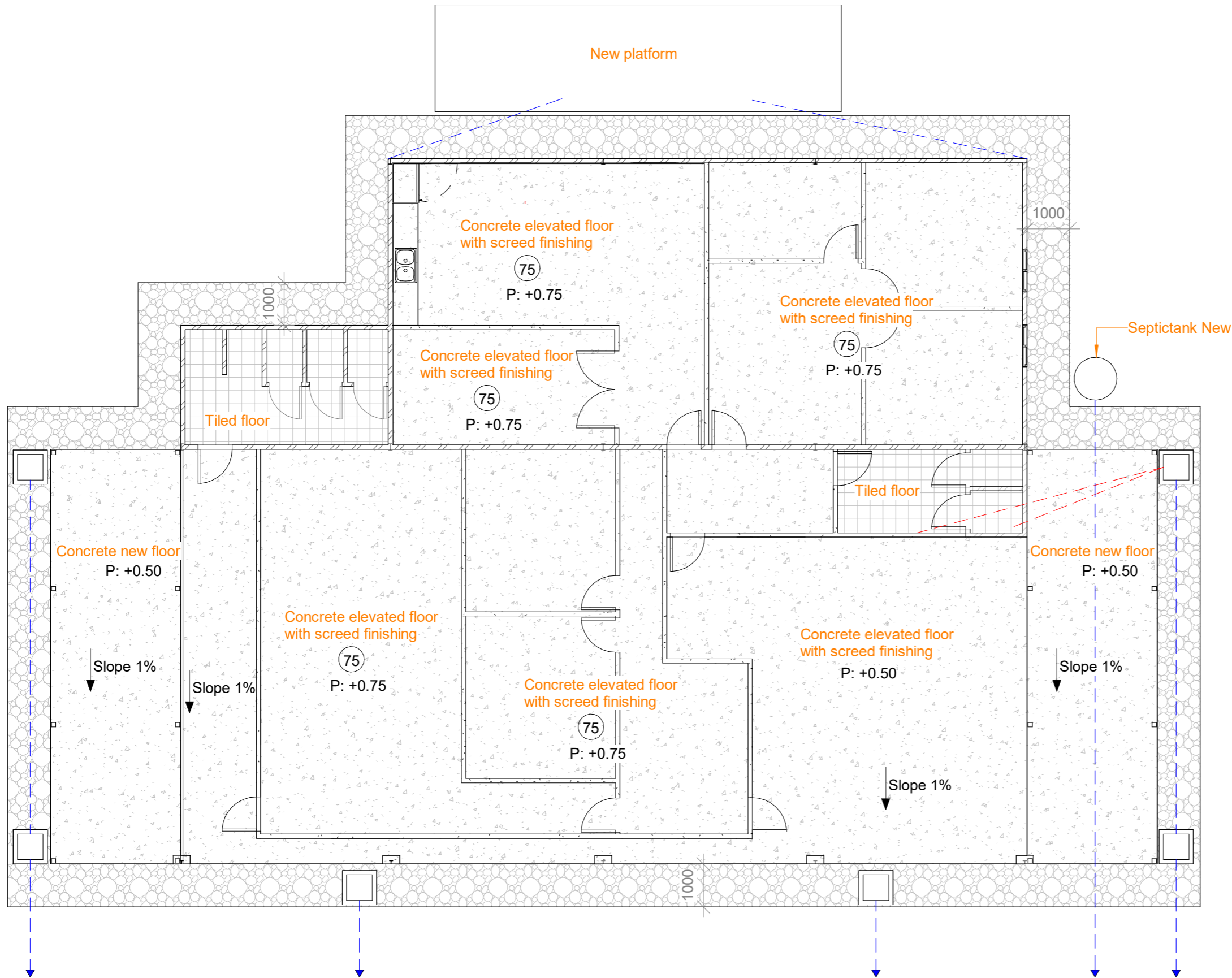

LEGENDA:
 --- Red = 3" PVC
 --- Blue = 4" PVC

1 Terrain works and sewage and drainage system
 1 : 100

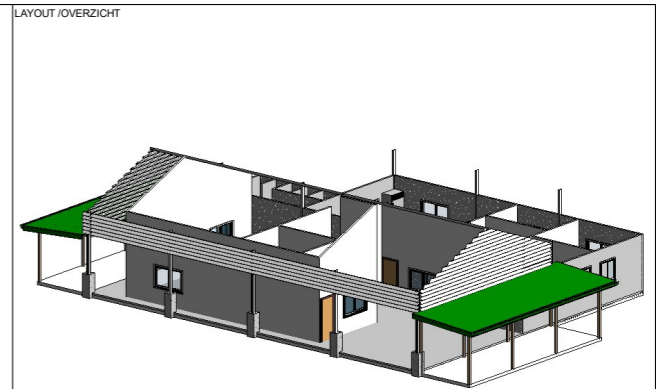

REFERENCE DRAWING / REFERENTIE TEKENING

01	Demolition plan
02	Floorplan
03	Beamplan
04	Terrain Works and Sewage and drainage system
05	Views Building MTEC Snesi Kondre 1
06	Views Building MTEC Snesi Kondre 2
07	Details
08	Detail Existing Bathroom
09	Summary for windows and doors
10	Platform

- Note:**
- Concrete class: C20/25
 - Rebar grade: B400A
 - Cover: 30mm/35mm
 - Steel quality: S235
 - Bolt grade: 8.8
 - Weld thickness: 3mm-5mm
 - Bolt and anchor connections must be fitted with washers
 - Minimum reinforcement overlap of 47Ø
 - All hollow section pipes must be sealed with caps
 - All dimensions should be checked on site

CODECO N.V.
 WE ENGINEER YOUR SOLUTION!

CLIENT/OPDRACHTGEVER
EMSAGS

LOCATION/ADRES
Snesikondre

PROJECT/PROJECT
MTEC Snesi Kondre

CONTENTS/TEKENINGNAAM
Terrain Works and Sewage and drainage system

DRAFTER/TEKENAAR
SRA

STRUCTURAL ENGINEER/CONSTRUCTEUR ir. A. DASSASINGH	CIVIL ENGINEER/CIVIEL INGENIEUR A. PANCHAM BSc.	TELEPHONE/TELEFOON +597 855 4345
--	---	--

DATE/DATUM 12/07/2024	SCALE/SCHAAL As indicated	PAPER/PAPIER A3	UNIT/EENHEID MM
---------------------------------	-------------------------------------	---------------------------	---------------------------

PROJECT NUMBER/PROJECTNUMMER EMSAGS-0824-C	DRAWING NUMBER/TEKENINGNUMMER 04	REVISION/REVISIE
--	--	------------------

Kwattaweg # 717E, Wanica Suriname - Website: www.codeco.nv.com

Copyright Codeco N.V.:
 Niets uit deze tekening mag geduplicateerd worden zonder schriftelijke toestemming van de auteur

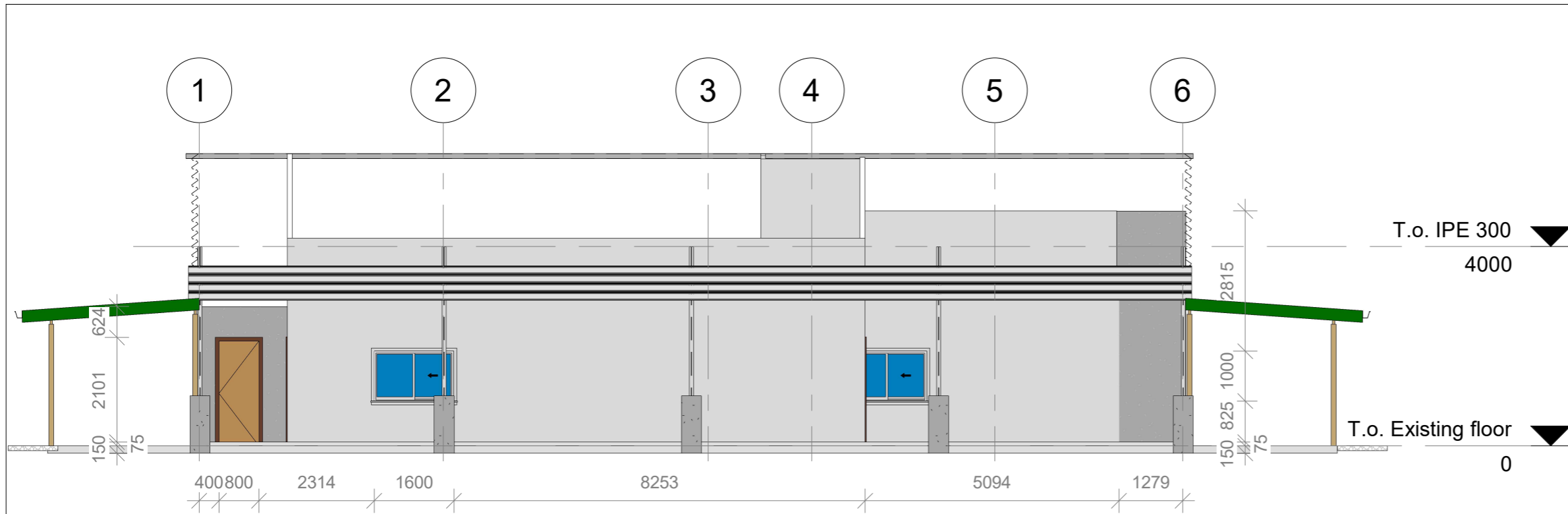

1 Front Facade
1 : 100

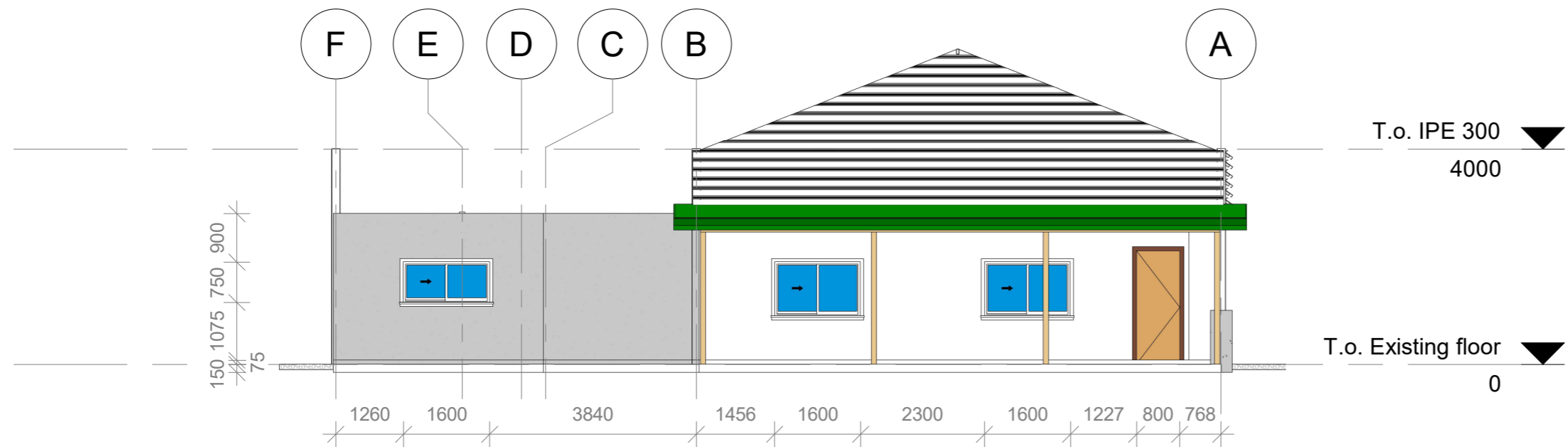

2 Left Facade
1 : 100

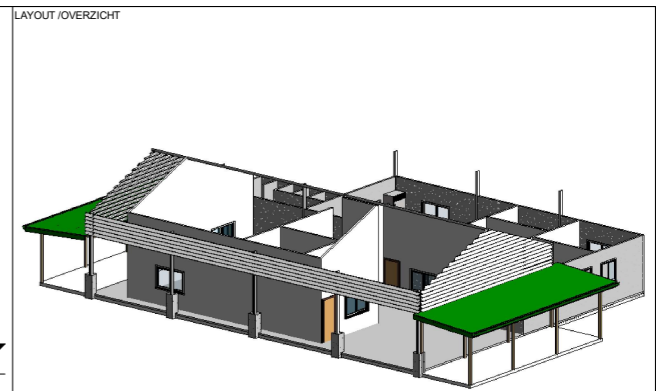

REFERENCE DRAWING / REFERENTIE TEKENING

01	Demolition plan
02	Floorplan
03	Beamplan
04	Terrain Works and Sewage and drainage system
05	Views Building MTEC Snesi Kondre 1
06	Views Building MTEC Snesi Kondre 2
07	Details
08	Detail Existing Bathroom
09	Summary for windows and doors
10	Platform

- Note:**
- Concrete class: C20/25
 - Rebar grade: B400A
 - Cover: 30mm/35mm
 - Steel quality: S235
 - Bolt grade: 8.8
 - Weld thickness: 3mm-5mm
 - Bolt and anchor connections must be fitted with washers
 - Minimum reinforcement overlap of 47 ϕ
 - All hollow section pipes must be sealed with caps
 - All dimensions should be checked on site

CODECO CONSTRUCTION DESIGNERS & CONSULTANTS N.V. COMPANY/RODRIJF
CODECO N.V. WE ENGINEER YOUR SOLUTION!
 CLIENT/OPDRACHTGEVER: EMSAGS
 LOCATION/ADRES: Snesikondre
 PROJECT/PROJECT: MTEC Snesi Kondre
 CONTENTS/TEKENINGNAAM: Views Building MTEC Snesi Kondre 1
 DRAFTER/TEKENAAR: SRA
 STRUCTURAL ENGINEER/CONSTRUCTEUR: ir. A. DASSASINGH | CIVIL ENGINEER/CIVIEL INGENIEUR: A. PANCHAM BSc. | TELEPHONE/TELEFOON: +597 855 4345
 DATE/DATUM: 12/07/2024 | SCALE/SCHAAL: As indicated | PAPER/PAPIER: A3 | UNIT/EENHEID: MM
 PROJECT NUMBER/PROJECTNUMMER: EMSAGS-0824-C | DRAWING NUMBER/TEKENINGNUMMER: 05 | REVISION/REVISIE:
 Kwattaweg # 717E, Wanica Suriname - Website: www.codeco.nv.com
 Copyright Codeco N.V.:
 Niets uit deze tekening mag gedupliceerd worden zonder schriftelijke toestemming van de auteur

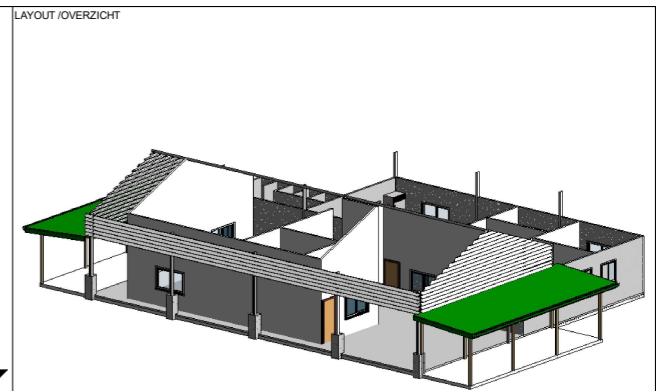
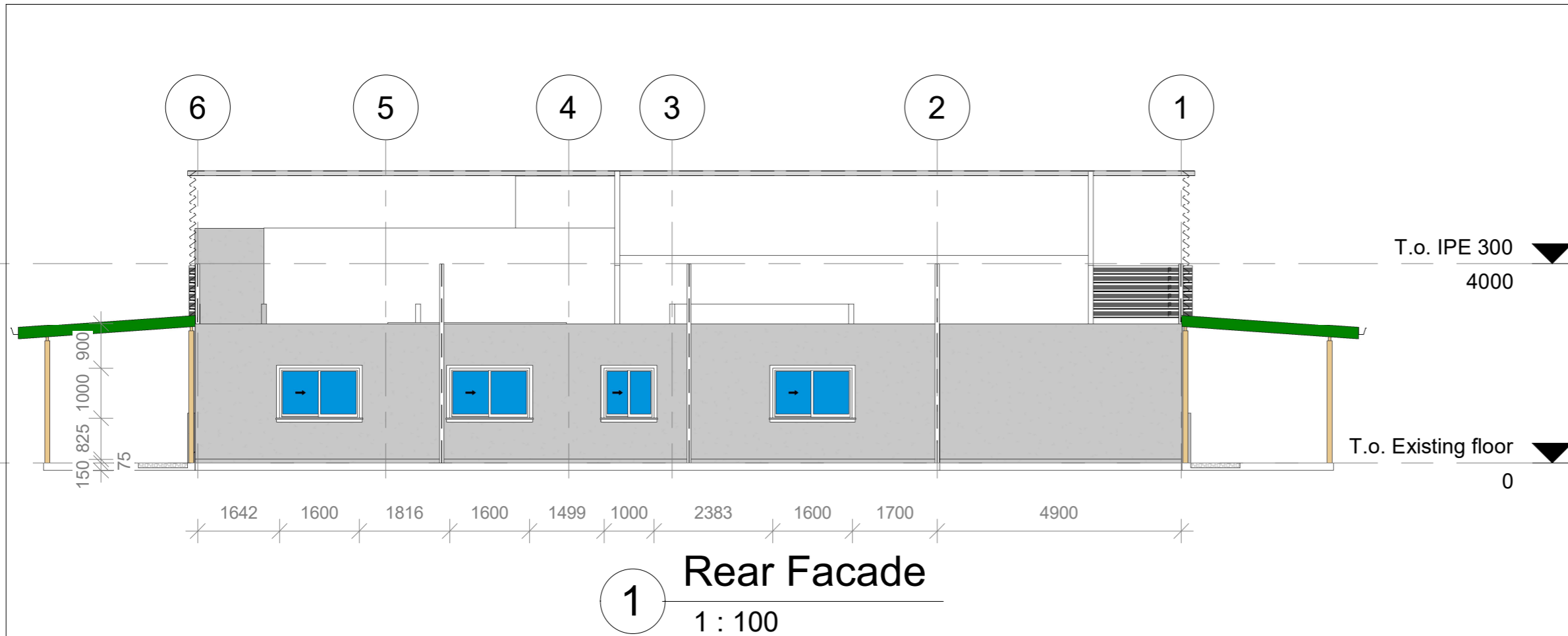

REFERENCE DRAWING / REFERENTIE TEKENING

01	Demolition plan
02	Floorplan
03	Beamplan
04	Terrain Works and Sewage and drainage system
05	Views Building MTEC Snesi Kondre 1
06	Views Building MTEC Snesi Kondre 2
07	Details
08	Detail Existing Bathroom
09	Summary for windows and doors
10	Platform

- Note:**
- Concrete class: C20/25
 - Rebar grade: B400A
 - Cover: 30mm/35mm
 - Steel quality: S235
 - Bolt grade: 8.8
 - Weld thickness: 3mm-5mm
 - Bolt and anchor connections must be fitted with washers
 - Minimum reinforcement overlap of 47 ϕ
 - All hollow section pipes must be sealed with caps
 - All dimensions should be checked on site

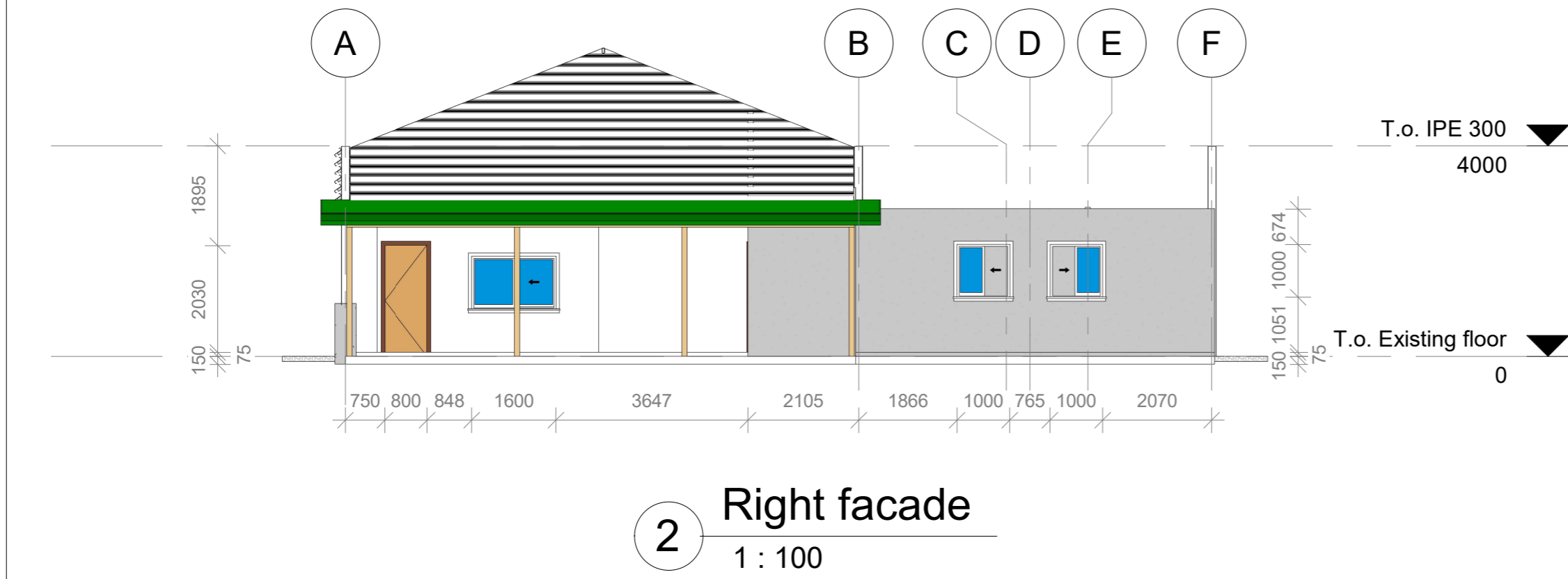

COMPANY / BEDRIJF
CODECO N.V.
WE ENGINEER YOUR SOLUTION!

CLIENT / OPDRACHTGEVER
EMSAGS

LOCATION / ADRES
Snesikondre

PROJECT / PROJECT
MTEC Snesi Kondre

CONTENTS / TEKENINGNAAM
Views Building MTEC Snesi Kondre 2

DRAFTER / TEKENAAR
SRA

STRUCTURAL ENGINEER / CONSTRUCTEUR ir. A. DASSASINGH	CIVIL ENGINEER / CIVIEL INGENIEUR A. PANCHAM BSc.	TELEPHONE / TELEFOON +597 855 4345
--	---	--

DATE / DATUM 12/07/2024	SCALE / SCHAAL As indicated	PAPER / PAPIER A3	UNIT / EENHEID MM
-----------------------------------	---------------------------------------	-----------------------------	-----------------------------

PROJECT NUMBER / PROJECTNUMMER EMSAGS-0824-C	DRAWING NUMBER / TEKENINGNUMMER 06	REVISION / REVISIE
--	--	--------------------

Kwattaweg # 717E, Wanica Suriname - Website: www.codeco.nv.com
Copyright Codeco N.V.:
Niets uit deze tekening mag gedupliceerd worden zonder schriftelijke toestemming van de auteur

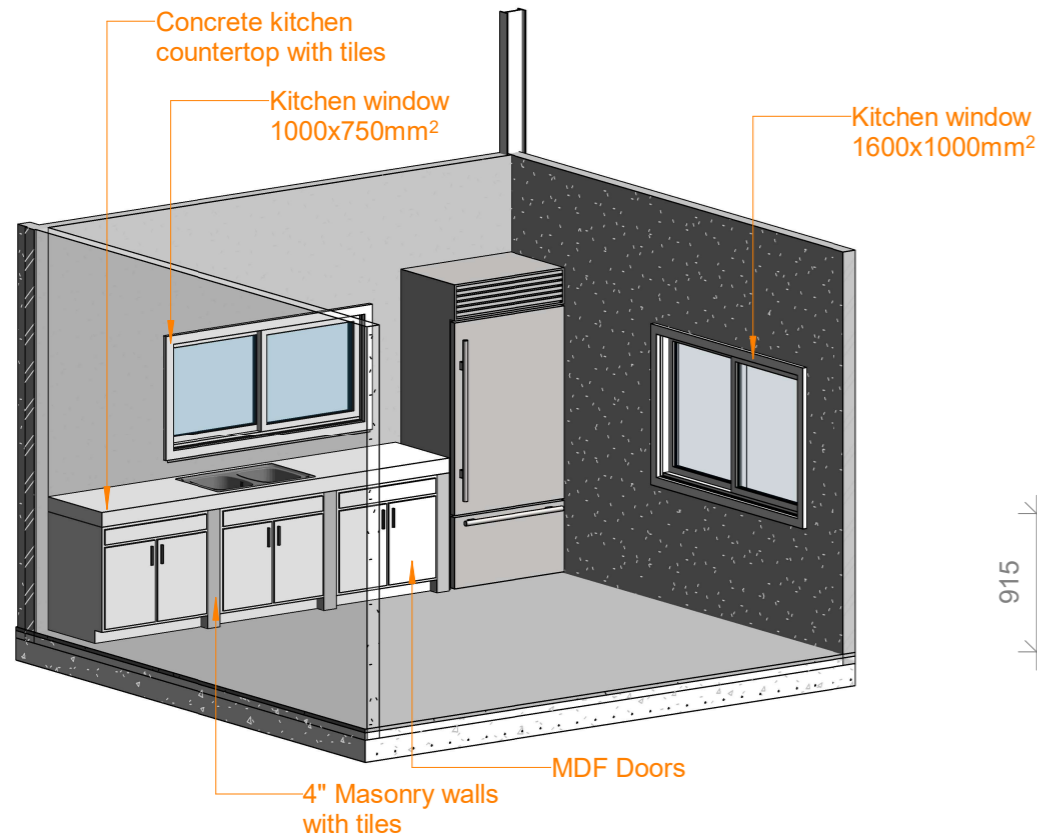

1 3D new kitchen

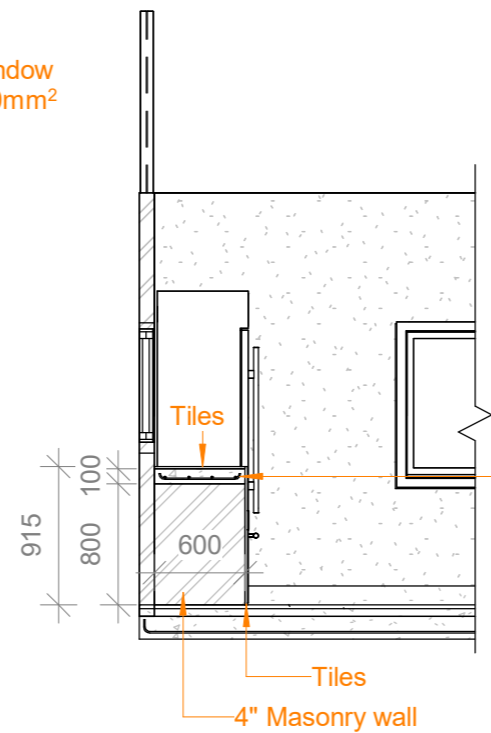

2 Cross section kitchen
1 : 50

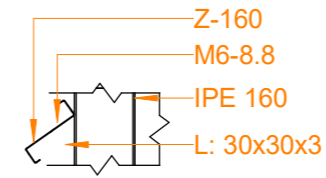

7 Detail Z-160
1 : 20

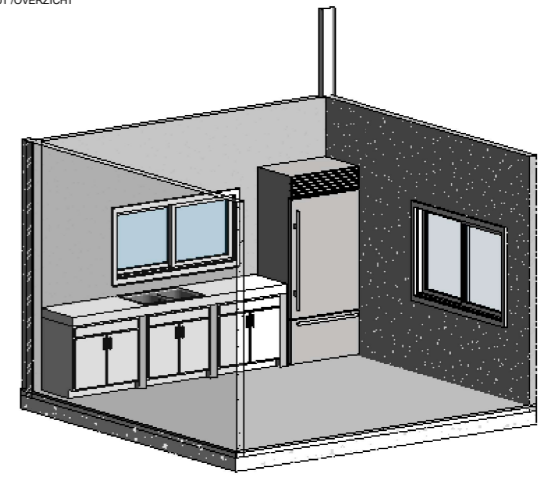

REFERENCE DRAWING / REFERENTIE TEKENING

- 01 Demolition plan
- 02 Floorplan
- 03 Beamlan
- 04 Terrain Works and Sewage and drainage system
- 05 Views Building MTEC Snesi Kondre 1
- 06 Views Building MTEC Snesi Kondre 2
- 07 Details
- 08 Detail Existing Bathroom
- 09 Summary for windows and doors
- 10 Platform

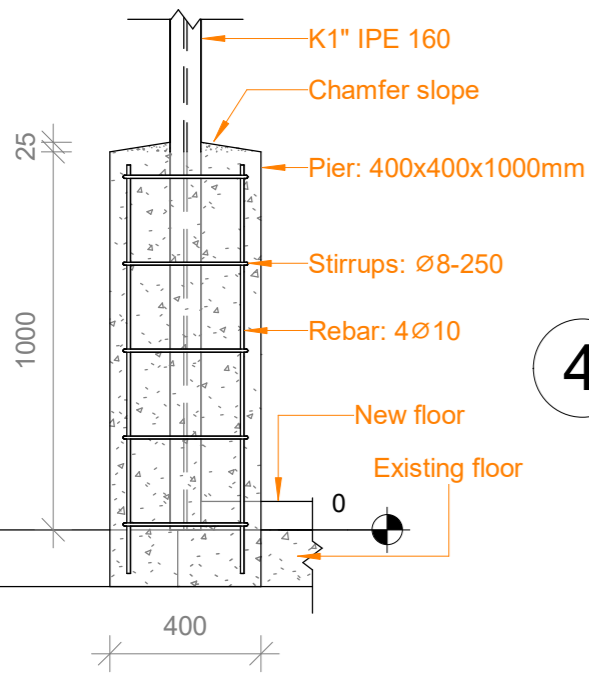

3 Principle drawing Side view
IPE 160
1 : 20

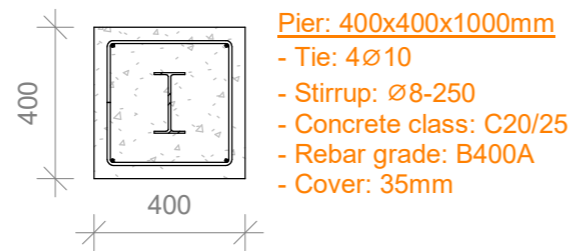

4 Principle drawing Top view
IPE 160
1 : 20

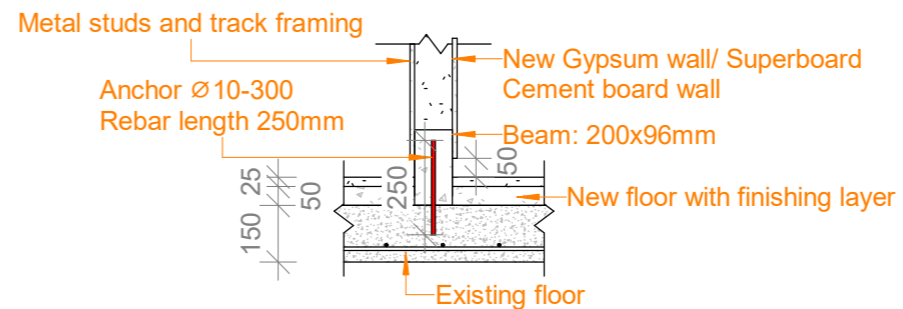

6 Principle beam anchorage
1 : 20

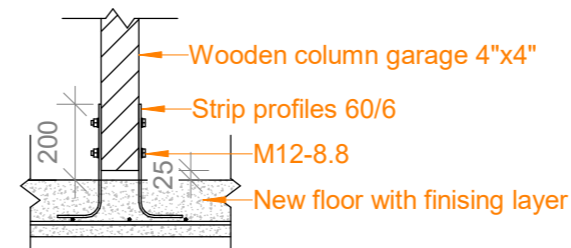

5 Principle wooden column anchorage
1 : 20

- Note:**
- Concrete class: C20/25
 - Rebar grade: B400A
 - Cover: 30mm/35mm
 - Steel quality: S235
 - Bolt grade: 8.8
 - Weld thickness: 3mm-5mm
 - Bolt and anchor connections must be fitted with washers
 - Minimum reinforcement overlap of 47ϕ
 - All hollow section pipes must be sealed with caps
 - All dimensions should be checked on site

COMPANY/ROEPRIJF
CODECO CODECO N.V.
CONSTRUCTION DESIGNERS & CONSULTANTS N.V. WE ENGINEER YOUR SOLUTION!

CLIENT/OPDRACHTGEVER
EMSAGS

LOCATION/ADRES
Snesikondre

PROJECT/PROJECT
MTEC Snesi Kondre

CONTENTS/TEKENINGNAAM
Details

DRAFTER/TEKENAAR
SRA

STRUCTURAL ENGINEER/CONSTRUCTEUR CIVIL ENGINEER/CIVIEL INGENIEUR TELEPHONE/TELEFOON
ir. A. DASSASINGH | A. PANCHAM BSc. +597 855 4345

DATE/DATUM 12/07/2024	SCALE/SCHAAL As indicated	PAPER/PAPIER A3	UNIT/EENHEID MM
--------------------------	------------------------------	--------------------	--------------------

PROJECT NUMBER/PROJECTNUMMER EMSAGS-0824-C	DRAWING NUMBER/TEKENINGNUMMER 07	REVISION/REVISIE
---	-------------------------------------	------------------

Kwattaweg # 717E, Wanica Suriname - Website: www.codeco.nv.com
Copyright Codeco N.V.:
Niets uit deze tekening mag gedupliceerd worden zonder schriftelijke toestemming van de auteur

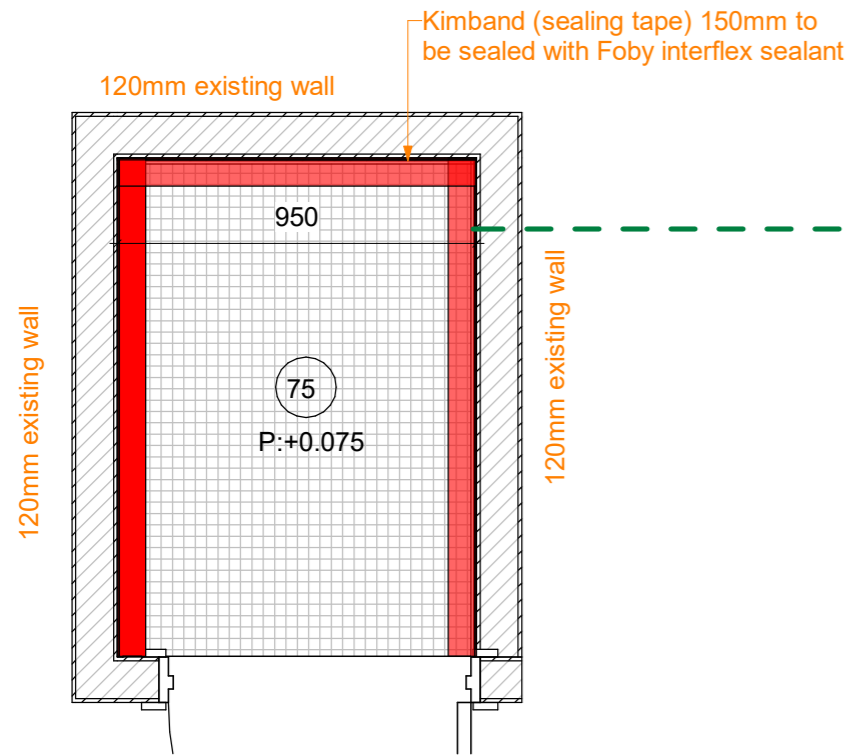

① Top view bathroom floor
1 : 20

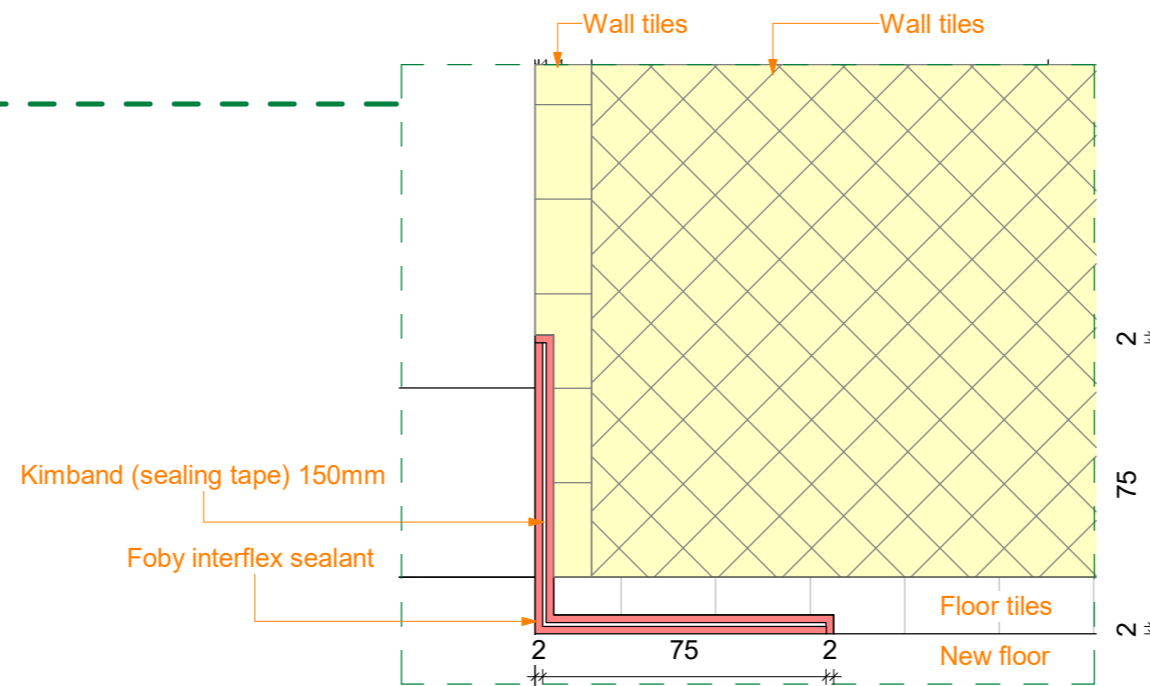

⑤ Section Bathroom - Callout
1 : 2

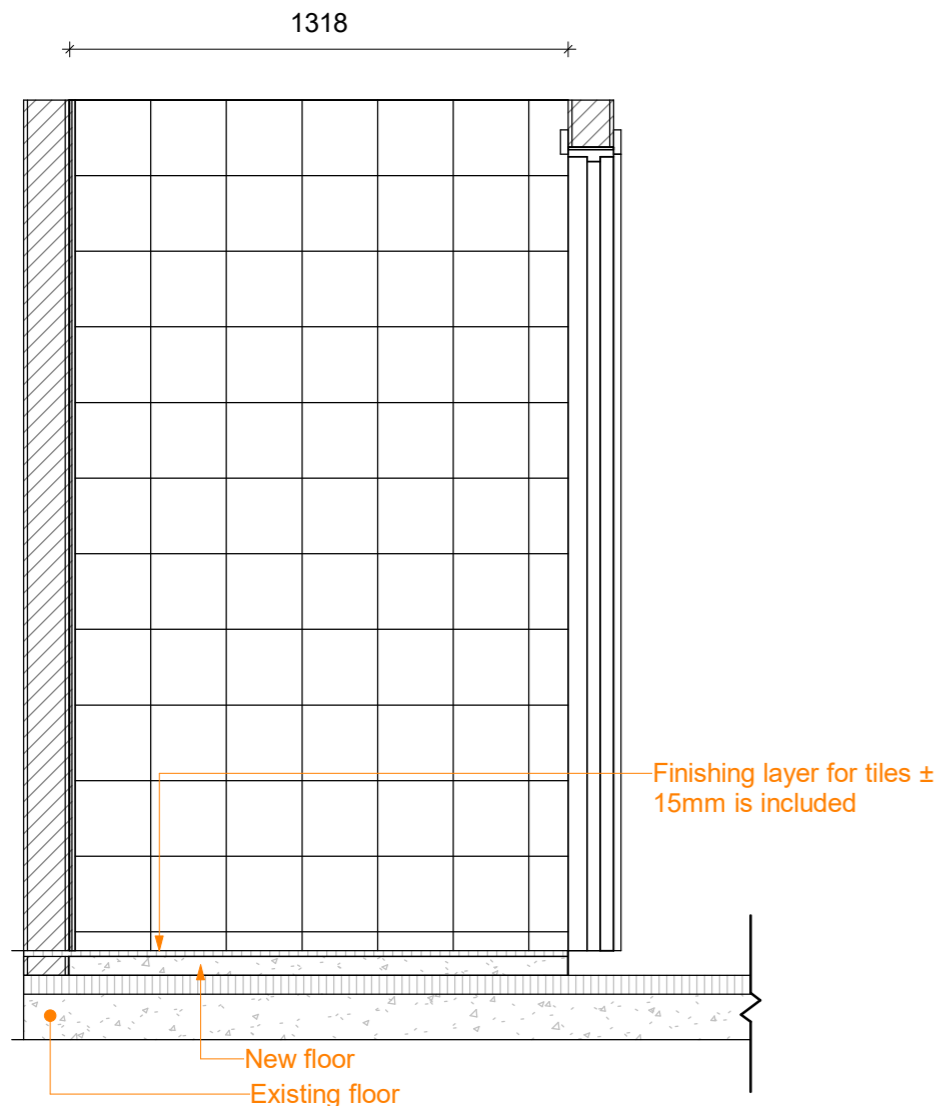

⑥ Section Bathroom
1 : 20

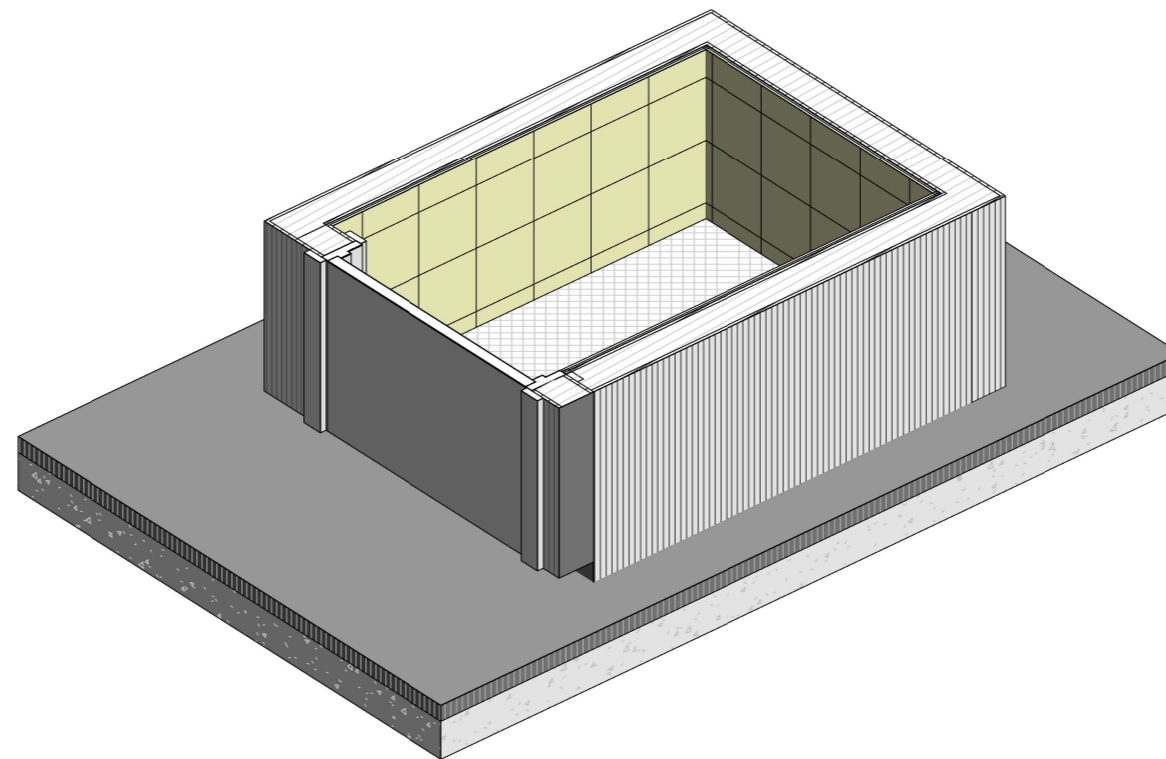

② 3D Bathroom

LAYOUT OVERZICHT

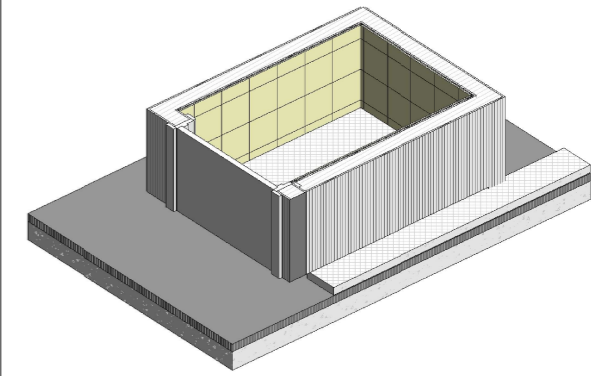

REFERENCE DRAWING / REFERENTIE TEKENING

- 01 Demolition plan
- 02 Floorplan
- 03 Beamplan
- 04 Terrain Works and Sewage and drainage system
- 05 Views Building MTEC Snesi Kondre 1
- 06 Views Building MTEC Snesi Kondre 2
- 07 Details
- 08 Detail Existing Bathroom
- 09 Summary for windows and doors
- 10 Platform

Note:

- Concrete class: C20/25
- Rebar grade: B400A
- Cover: 30mm/35mm
- Steel quality: S235
- Bolt grade: 8.8
- Weld thickness: 3mm-5mm
- Bolt and anchor connections must be fitted with washers
- Minimum reinforcement overlap of 47Ø
- All hollow section pipes must be sealed with caps
- All dimensions should be checked on site

COMPANY/OPDRUF
CODECO N.V.
CONSTRUCTION DESIGNERS & CONSULTANTS N.V. WE ENGINEER YOUR SOLUTION!

CLIENT/OPDRACHTGEVER
EMSAGS

LOCATION/ADRES
Snesikondre

PROJECT/PROJECT
MTEC Snesi Kondre

CONTENTS/TEKENINGNAAM
Existing bathroom Detail

DRAFTER/TEKENAAR
SRA

STRUCTURAL ENGINEER/CONSTRUCTEUR
ir. A. DASSASINGH

CIVIL ENGINEER/CIVIEL INGENIEUR
A. PANCHAM BSc.

TELEPHONE/TELEFOON
+597 855 4345

DATE/DATUM
12/07/2024

SCALE/SCHAAL
As indicated

PAPER/PAPIER
A3

UNIT/EENHEID
MM

PROJECT NUMBER/PROJECTNUMMER
EMSAGS-0824-C

DRAWING NUMBER/TEKENINGNUMMER
07

REVISION/REVISIE

Kwattaweg # 717E, Wanica Suriname - Website: www.codeco.nv.com

Copyright Codeco N.V.:
Niets uit deze tekening mag gedupliceerd worden zonder schriftelijke toestemming van de auteur

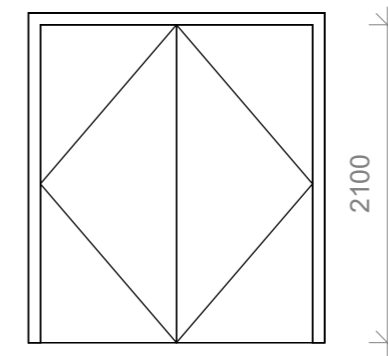
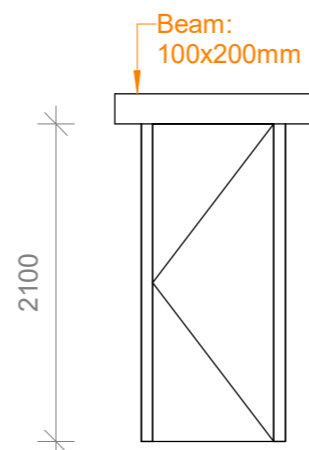
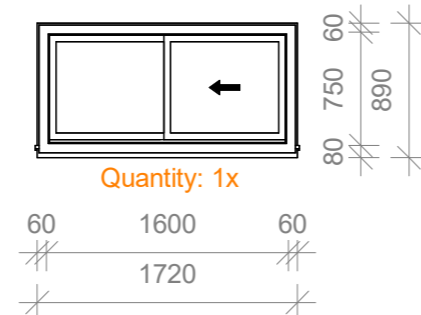
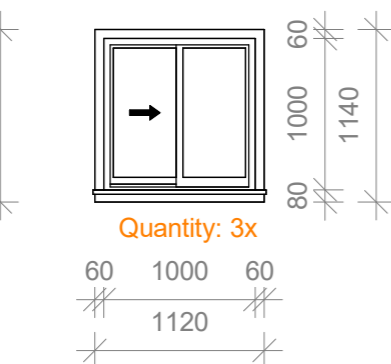
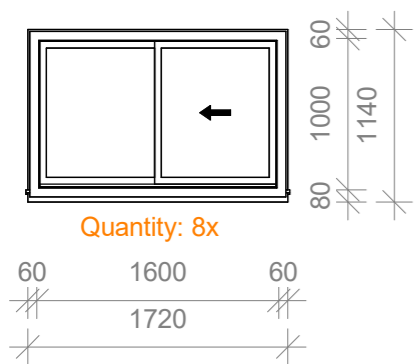

1 W1
1 : 50

2 W2
1 : 50

3 W3
1 : 50

4 D1
1 : 50

5 D2
1 : 50

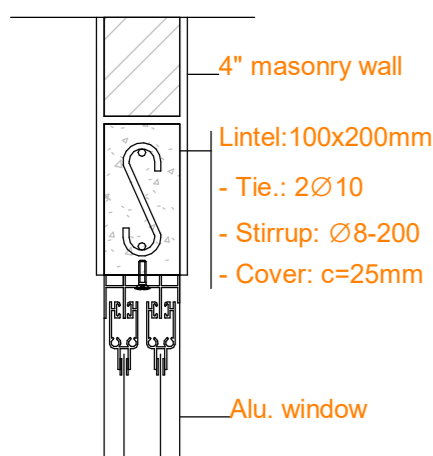

6 Window detail
1 : 10

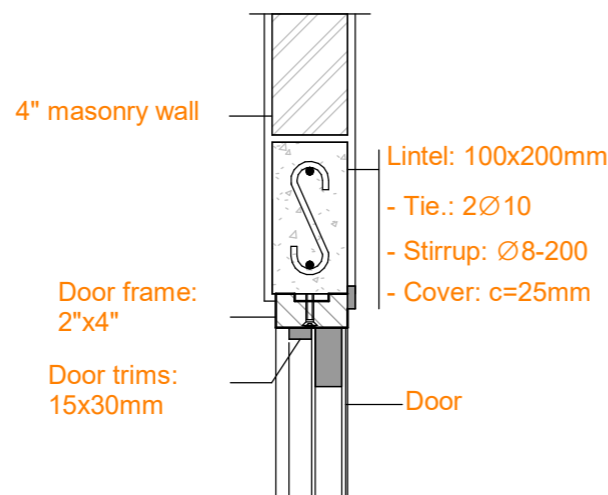

7 Door detail
1 : 10

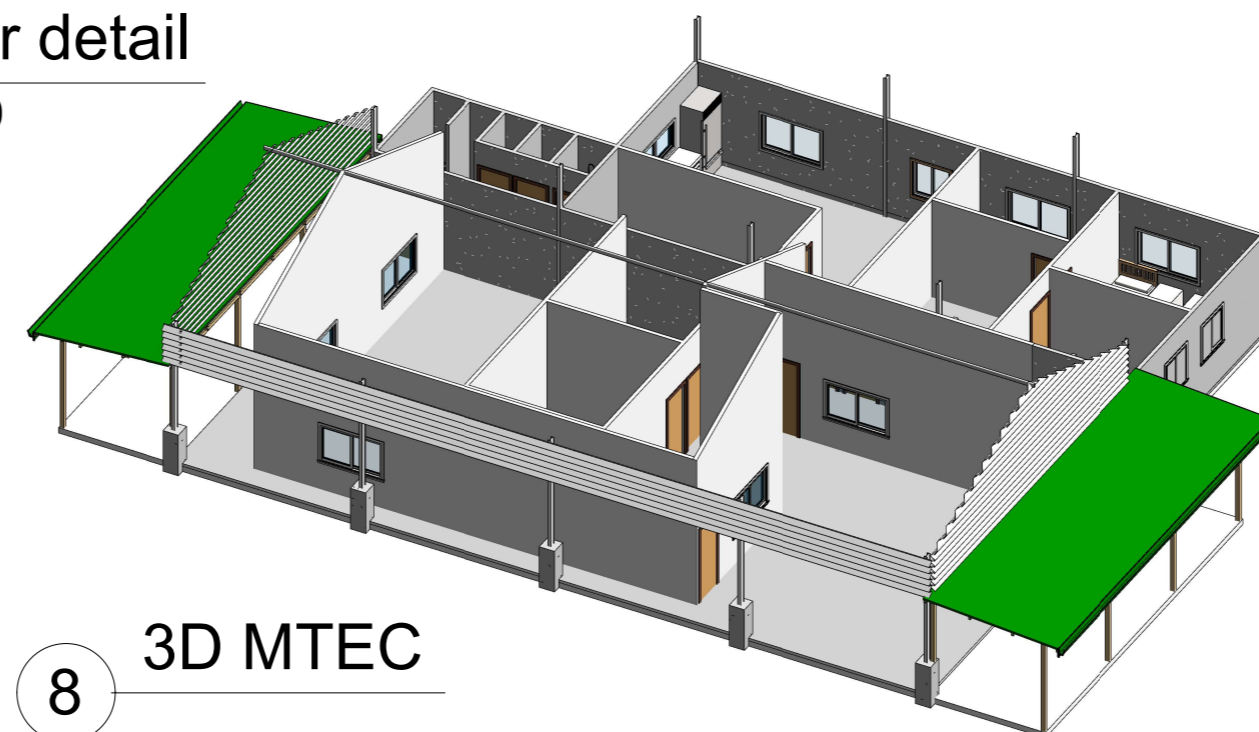

8 3D MTEC

LAYOUT /OVERZICHT

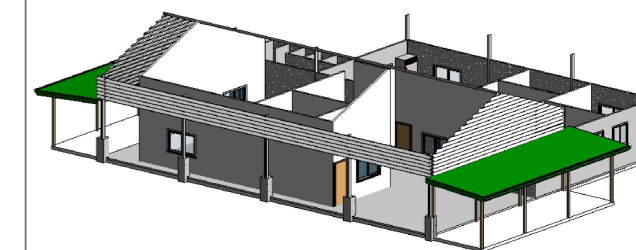

REFERENCE DRAWING /REFERENTIE TEKENING

- 01 Demolition plan
- 02 Floorplan
- 03 Beamplan
- 04 Terrain Works and Sewage and drainage system
- 05 Views Building MTEC Snesi Kondre 1
- 06 Views Building MTEC Snesi Kondre 2
- 07 Details
- 08 Detail Existing Bathroom
- 09 Summary for windows and doors
- 10 Platform

Note:

- Concrete class: C20/25
- Rebar grade: B400A
- Cover: 30mm/35mm
- Steel quality: S235
- Bolt grade: 8.8
- Weld thickness: 3mm-5mm
- Bolt and anchor connections must be fitted with washers
- Minimum reinforcement overlap of 47Ø
- All hollow section pipes must be sealed with caps
- All dimensions should be checked on site

CODECO N.V.
CONSTRUCTION DESIGNERS & CONSULTANTS N.V.
WE ENGINEER YOUR SOLUTION!

CLIENT/OPDRACHTGEVER
EMSAGS

LOCATION/ADRES
Snesikondre

PROJECT/PROJECT
MTEC Snesi Kondre

CONTENTS/TEKENINGNAAM
Summary for windows and doors

DRAFTER/TEKENAAR
SRA

STRUCTURAL ENGINEER/CONSTRUCTEUR
ir. A. DASSASINGH

CIVIL ENGINEER/CIVIEL INGENIEUR
A. PANCHAM BSc.

TELEPHONE/TELEFOON
+597 855 4345

DATE/DATUM
1207/2024

SCALE/SCHAAL
As indicated

PAPER/PAPIER
A3

UNIT/EENHEID
MM

PROJECT NUMBER/PROJECTNUMMER
EMSAGS-0824-C

DRAWING NUMBER/TEKENINGNUMMER
09

REVISION/REVISIE

Kwattaweg # 717E, Wanica Suriname - Website: www.codeco.nv.com

Copyright Codeco N.V.:
Niets uit deze tekening mag gedupliceerd worden zonder schriftelijke toestemming van de auteur

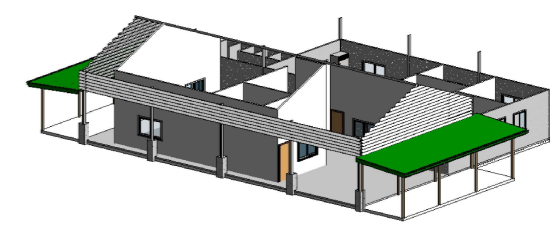

REFERENCE DRAWING / REFERENTIE TEKENING

01	Demolition plan
02	Floorplan
03	Beamplan
04	Terrain Works and Sewage and drainage system
05	Views Building MTEC Snesi Kondre 1
06	Views Building MTEC Snesi Kondre 2
07	Details
08	Detail Existing Bathroom
09	Summary for windows and doors
10	Platform

- Note:
- Concrete class: C20/25
 - Rebar grade: B400A
 - Cover: 30mm/35mm
 - Steel quality: S235
 - Bolt grade: 8.8
 - Weld thickness: 3mm-5mm
 - Bolt and anchor connections must be fitted with washers
 - Minimum reinforcement overlap of 47ϕ
 - All hollow section pipes must be sealed with caps
 - All dimensions should be checked on site

CODECO N.V.
CONSTRUCTION DESIGNERS & CONSULTANTS N.V.
WE ENGINEER YOUR SOLUTION!

CLIENT/OPDRACHTGEVER: EMSAGS
LOCATION/ADRES: Snesikondre
PROJECT/PROJECT: MTEC Snesi Kondre

CONTENTS/TEKENINGNAAM: Details platform
DRAFTER/TEKENAAR: SRA

STRUCTURAL ENGINEER/CONSTRUCTEUR	CIVIL ENGINEER/CIVIEL INGENIEUR	TELEPHONE/TELEFOON
ir. A. DASSASINGH	A. PANCHAM BSc.	+597 855 4345

DATE/DATUM	SCALE/SCHAAL	PAPER/PAPIER	UNIT/EENHEID
12/07/2022	As indicated	A3	MM
PROJECT NUMBER/PROJECTNUMMER	DRAWING NUMBER/TEKENINGNUMMER	REVISION/REVISIE	
EMSAGS-0824-C	10		

Kwattaweg # 717E, Wanica Suriname - Website: www.codeco.nv.com
Copyright Codeco N.V.:
Niets uit deze tekening mag gedupliceerd worden zonder schriftelijke toestemming van de auteur

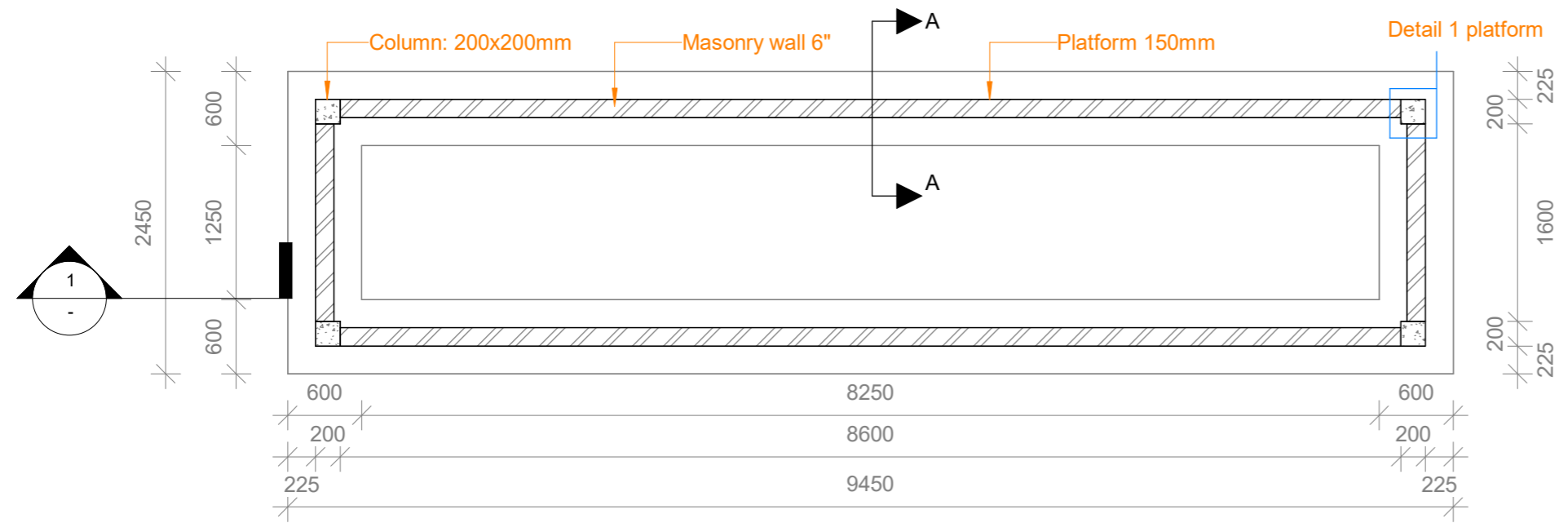

1 Platform foundation

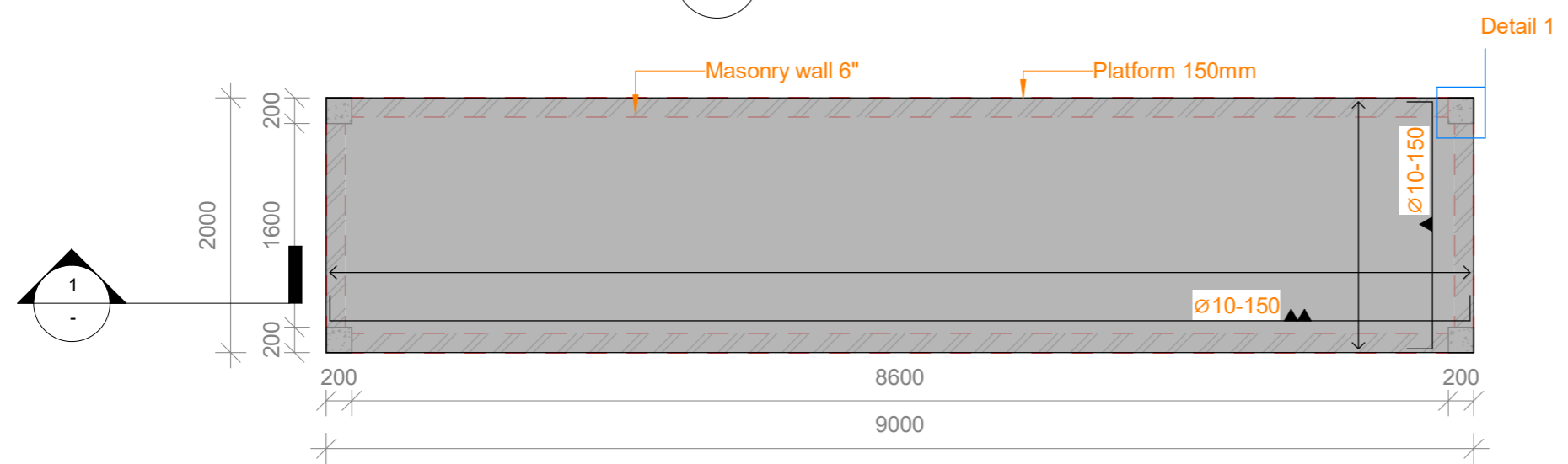

2 Top view Platform
1 : 50

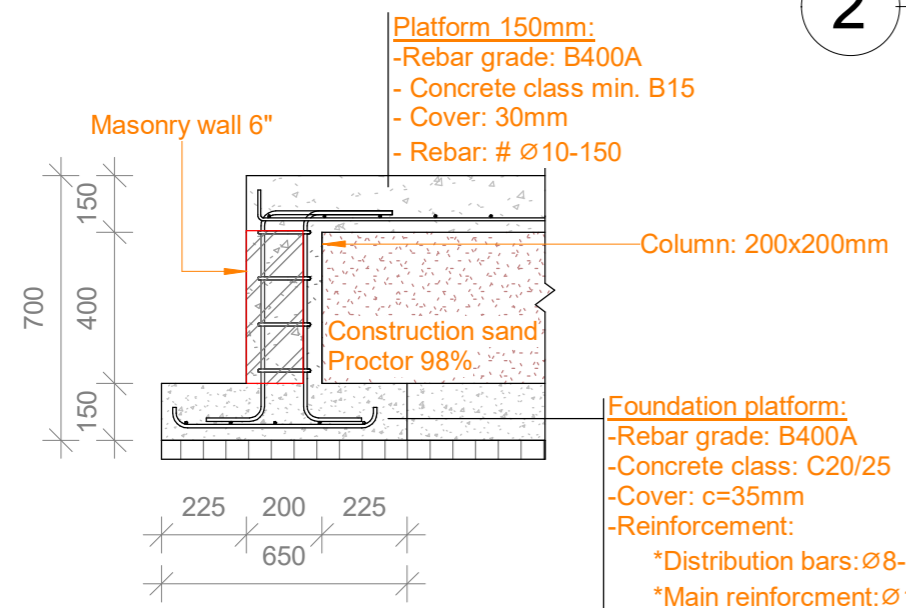

3 Section A-A
1 : 20

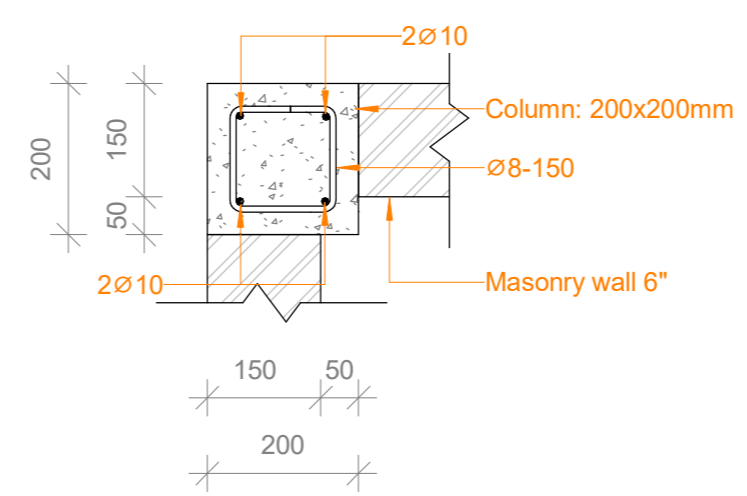

4 Detail 1 platform
1 : 10